

Creating an eastern growth boundary

Together with Devon County Council, Plymouth City Council, South Hams District Council, local parishes and communities, there have been some passionate debates. It was felt that a boundary needed to be established that would define a clear edge between town and country for many years to come. This would mean that any further expansion would work back towards Plymouth once the quarries were exhausted.



Sherford valley: the type of buildings that might create the new urban edge

The Sherford watercourse in the bottom of the valley is the landscape feature that logically offers the eastern growth boundary. Therefore, the Sherford plan creates a public park in the valley floor and on the eastern slopes. Town and country distinct from one another, but both working together.



Sherford valley and watercourse: a place for the new community park



SHERFORD

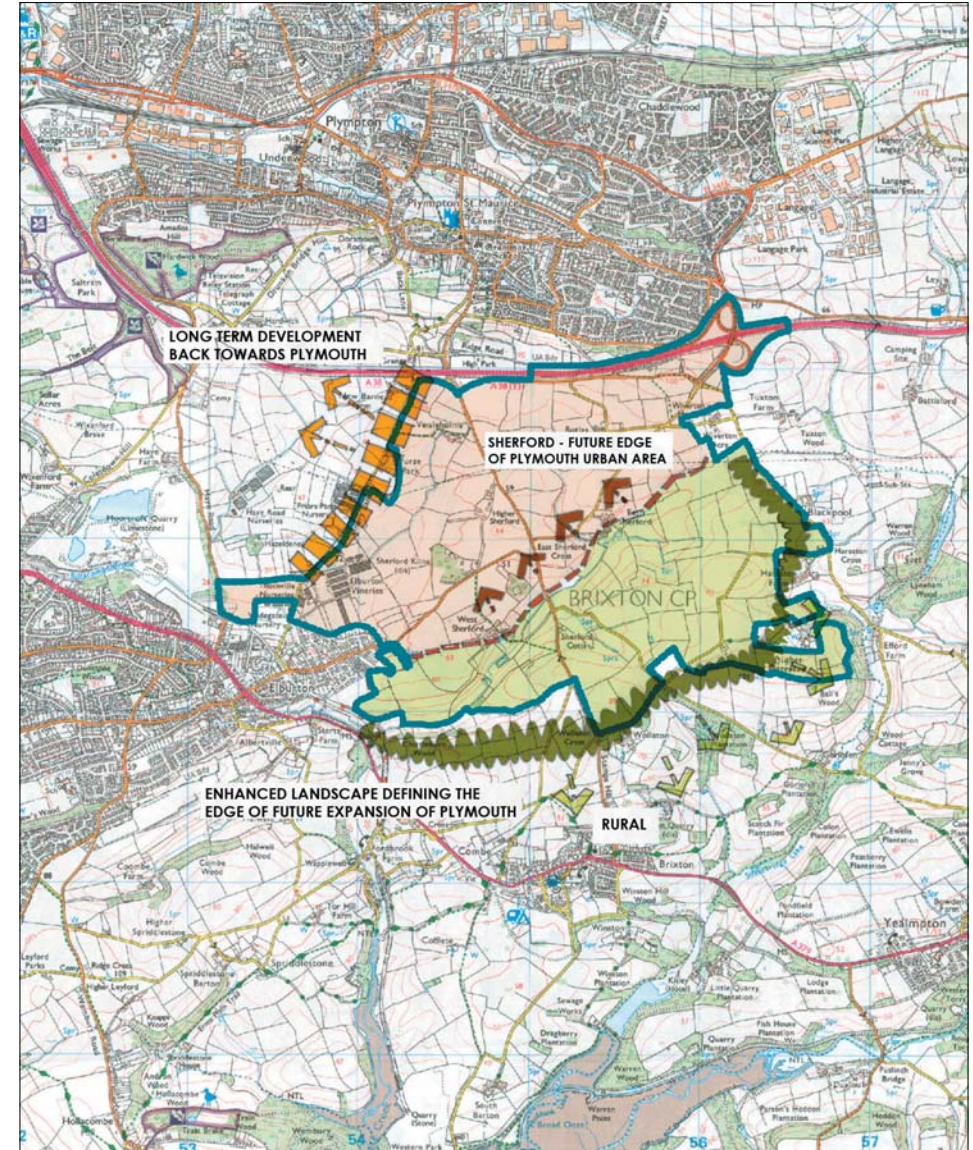

Sherford valley: the natural edge of the future urban growth area

PUBLIC EXHIBITION