

NOTES

1. THIS DRAWING IS TO BE READ IN CONJUNCTION WITH ALL RELEVANT ARCHITECT'S ENGINEERS SERVICES AND SPECIALIST DRAWINGS AND SPECIFICATIONS
2. THIS DRAWING SHOWS JUNCTION IMPROVEMENTS THAT HAVE BEEN RECENTLY CONSTRUCTED
3. ANY DISCREPANCIES IN DIMENSIONS OR DETAILS BETWEEN THE DRAWINGS SHOULD BE DRAWN TO THE ATTENTION OF THE ENGINEER IN WRITING FOR CLARIFICATION.
4. UNLESS OTHERWISE STATED ALL LEVELS ARE IN METRES AND RELATE TO THE SITE SURVEY.
5. ALL ROADWORKS TO BE IN ACCORDANCE WITH THE HIGHWAYS AGENCY SPECIFICATION REQUIREMENTS OF THE LOCAL HIGHWAY AUTHORITY.
6. ALL ADAPTABLE SEWERS TO BE CONSTRUCTED IN ACCORDANCE WITH SEWERS FOR ADOPTION 5th EDITION AND SPECIFIC REQUIREMENTS OF SOUTH WEST WATER.

RIDGEWAY ROUNDABOUT

THE EXISTING DEFLECTION ISLANDS HAVE RECENTLY BEEN RECONSTRUCTED TO ENABLE AN INCREASED ENTRY WIDTH TO BE PROVIDED ON THE NORTHERN, SOUTHERN AND WESTERN ARMS, THEREBY INCREASING THE ROUNDABOUT CAPACITY

THE EXISTING CARRIAGEWAY HAS BEEN RECENTLY WIDENED TO ENABLE THREE LANES TO BE PROVIDED BETWEEN DEEP LANE NORTH AND THE RIDGEWAY ROUNDABOUT, THEREBY INCREASING THE LINK CAPACITY

THE EXISTING CARRIAGEWAY HAS BEEN RECENTLY WIDENED TO PROVIDE TWO TRAFFIC LANES ON THE EASTBOUND APPROACH TO THE JUNCTION, THEREBY PROVIDING AN INCREASED TRAFFIC STORAGE AREA

DEEP LANE NORTH

THE EXISTING PRIORITY JUNCTION HAS RECENTLY BEEN UPGRADED TO A SIGNALISED JUNCTION TO PROVIDE INCREASED CAPACITY

THE ROAD MARKINGS HAVE RECENTLY BEEN AMENDED TO PROVIDE TWO TRAFFIC LANES ON THE NORTHBOUND APPROACH TO THE JUNCTION, THEREBY PROVIDING AN INCREASED TRAFFIC STORAGE AREA

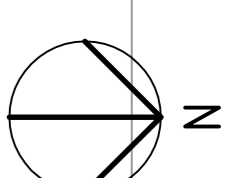
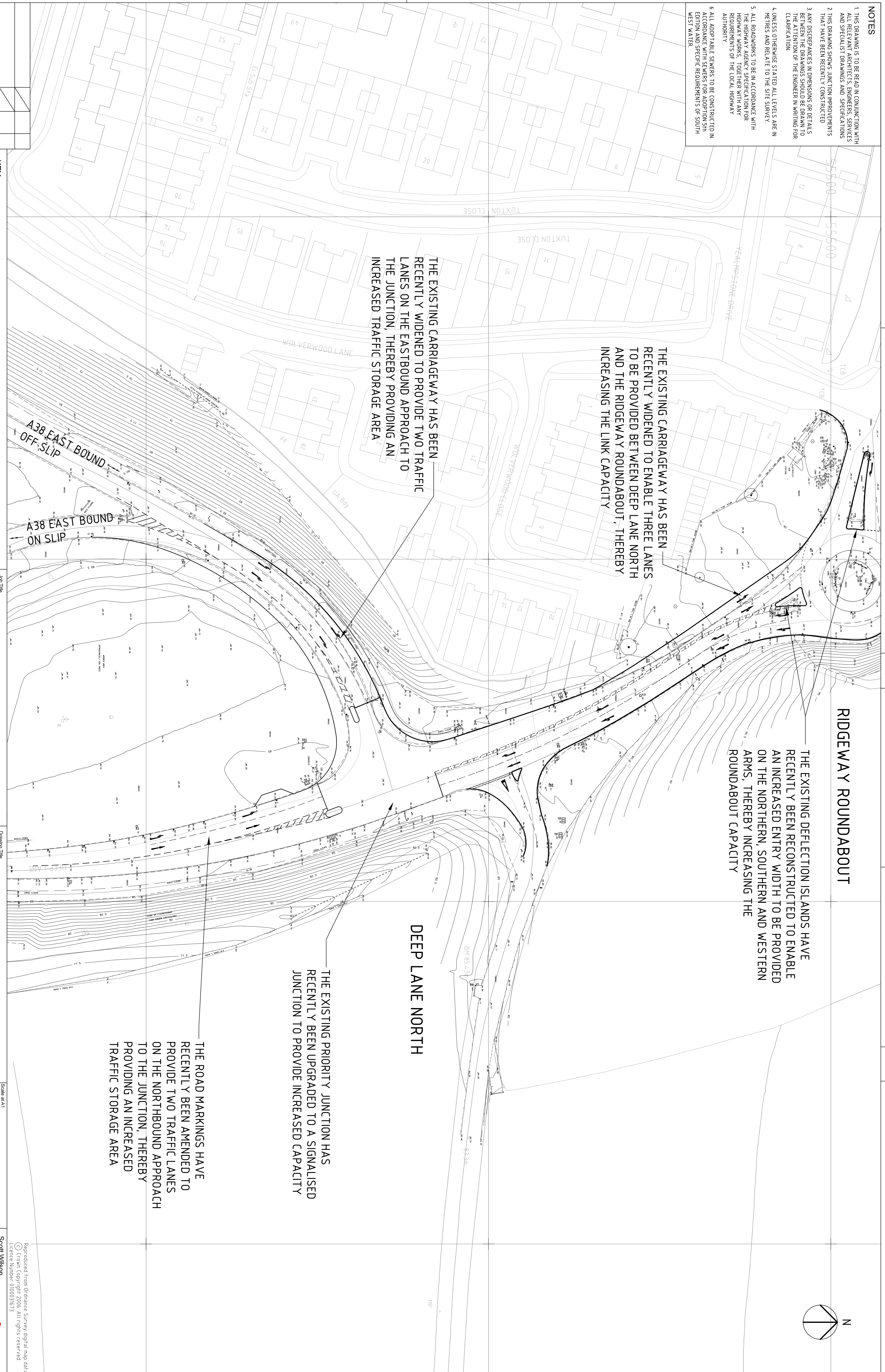

KEY

	PROPOSED STORM WATER DRAINAGE
	JUNCTION VISIBILITY SPLAY

DRAWING REVISED TO SHOW	JDC	18.09.07	A
RECENT JUNCTION IMPROVEMENTS	JR		
Revision Details	By	Date	Stkfk
Drawing Status	Check		

PRELIMINARY

Job Title: **SHERFORD**

Drawing Title: **PROPOSED ROAD LAYOUT MAIN STREET FROM DEEP LANE TO STANBOROUGH CROSS SHEET 1 OF 13**

Scale at A1	1:500, 1:1000 AT A3
Drawn	JDC
Checked	AB
Approved	
Originated	
Date	OCT 06

THIS DRAWING MAY BE USED ONLY FOR THE PURPOSE INTENDED AND ONLY WRITTEN DIMENSIONS SHALL BE USED

Scott Wilson
 Basing View, Basingstoke
 Telephone 01256 46582
 Fax 01256 46161
 www.scotwilson.com

Scott Wilson

Drawing Number: **D108875-702**

Rev: **A**

Reproduced from Ordnance Survey digital map data
 © Crown Copyright 2006. All rights reserved.
 Licence Number 0100031673